



**BETTS ARCHITECTS AND ENGINEERS, P.C.**  
 2534 Riverchase South, Suite 100, Tucker, GA 30084  
 Phone: 770 491 8200  
 Email: msaunders@bettsarch.com Fax: 770 491 8215

**Winmark Homes**  
 385 Brogdon Road  
 Gwinnett County, Georgia

**Interior Finish**  
 Brogdon Road  
 Gwinnett County, Georgia

Project:	Interior Finish
Client:	Winmark Homes
Architect:	Betts Architects and Engineers, P.C.
Contract No.:	10000
Sheet No.:	A-1-2

Project No. 2318  
 Drawn By: J.L.B.  
 Date: 06/04/09  
 Checked By: J.L.B.  
 Date: 06/04/09  
 Title: Interior Finish

**PERMIT SET**  
**BUILDING FLOOR PLAN**  
 Sheet No. A-1-2

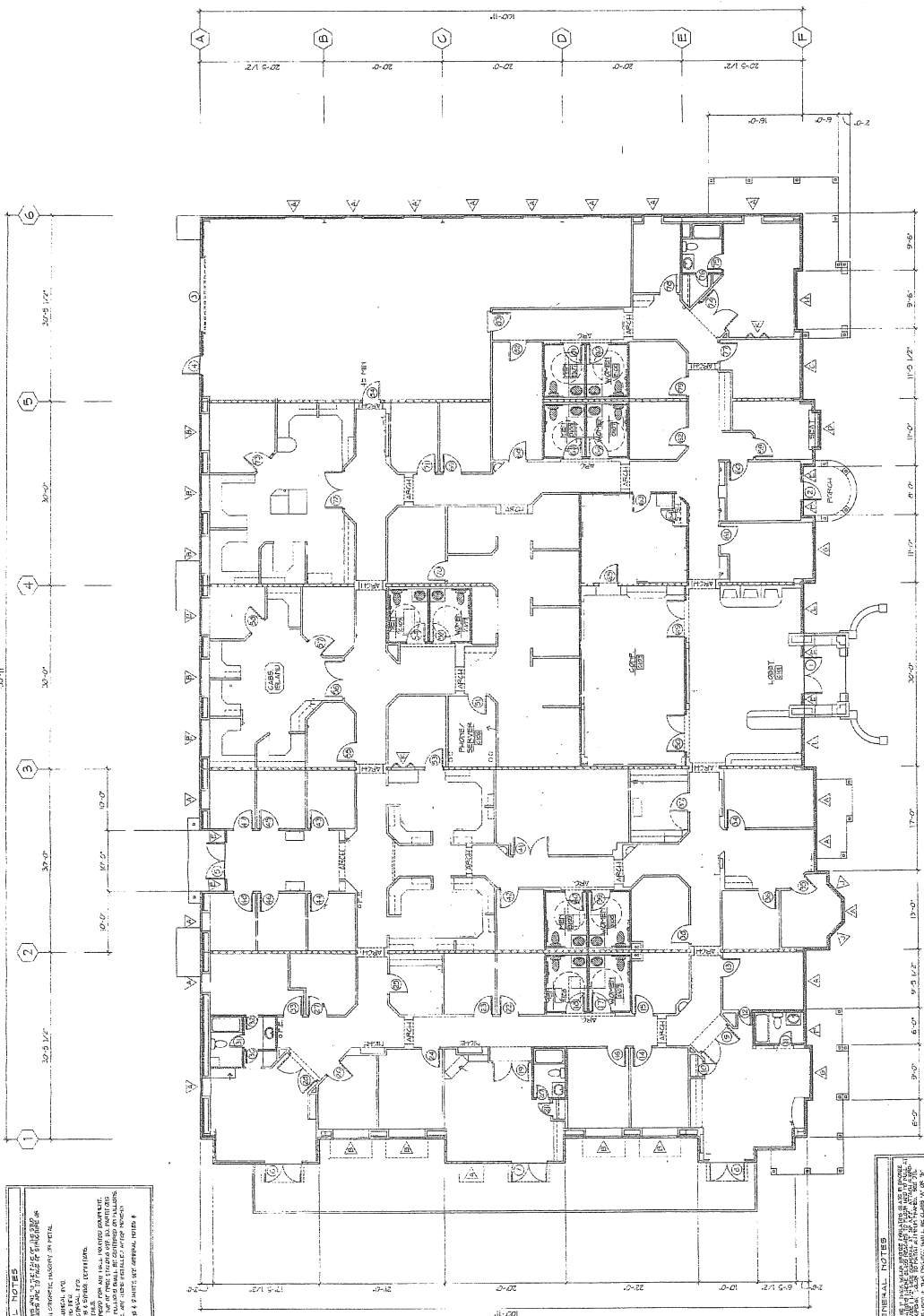

**NOTE: MAN**  
 CONSTRUCTION OF ALL CORES  
 SHALL BE IN ACCORDANCE WITH THE  
 PERMITS AND SPECIFICATIONS



**BUILDING FLOOR PLAN**  
 1/28 - 1/27

**GENERAL NOTES**

1. ALL WORK SHALL BE IN ACCORDANCE WITH THE PERMITS AND SPECIFICATIONS.
2. THE CONTRACTOR SHALL BE RESPONSIBLE FOR OBTAINING ALL NECESSARY PERMITS AND APPROVALS.
3. ALL MATERIALS AND METHODS SHALL BE APPROVED BY THE ARCHITECT PRIOR TO INSTALLATION.
4. THE CONTRACTOR SHALL MAINTAIN ACCESS TO ALL ADJACENT PROPERTIES AT ALL TIMES.
5. ALL WORK SHALL BE COMPLETED WITHIN THE SPECIFIED TIME FRAME.
6. THE CONTRACTOR SHALL BE RESPONSIBLE FOR PROTECTING ALL EXISTING UTILITIES AND STRUCTURES.
7. ALL WORK SHALL BE COMPLETED IN ACCORDANCE WITH THE PERMITS AND SPECIFICATIONS.
8. THE CONTRACTOR SHALL MAINTAIN ACCESS TO ALL ADJACENT PROPERTIES AT ALL TIMES.
9. ALL WORK SHALL BE COMPLETED WITHIN THE SPECIFIED TIME FRAME.
10. THE CONTRACTOR SHALL BE RESPONSIBLE FOR PROTECTING ALL EXISTING UTILITIES AND STRUCTURES.

**GENERAL NOTES**

1. ALL WORK SHALL BE IN ACCORDANCE WITH THE PERMITS AND SPECIFICATIONS.
2. THE CONTRACTOR SHALL BE RESPONSIBLE FOR OBTAINING ALL NECESSARY PERMITS AND APPROVALS.
3. ALL MATERIALS AND METHODS SHALL BE APPROVED BY THE ARCHITECT PRIOR TO INSTALLATION.
4. THE CONTRACTOR SHALL MAINTAIN ACCESS TO ALL ADJACENT PROPERTIES AT ALL TIMES.
5. ALL WORK SHALL BE COMPLETED WITHIN THE SPECIFIED TIME FRAME.
6. THE CONTRACTOR SHALL BE RESPONSIBLE FOR PROTECTING ALL EXISTING UTILITIES AND STRUCTURES.
7. ALL WORK SHALL BE COMPLETED IN ACCORDANCE WITH THE PERMITS AND SPECIFICATIONS.
8. THE CONTRACTOR SHALL MAINTAIN ACCESS TO ALL ADJACENT PROPERTIES AT ALL TIMES.
9. ALL WORK SHALL BE COMPLETED WITHIN THE SPECIFIED TIME FRAME.
10. THE CONTRACTOR SHALL BE RESPONSIBLE FOR PROTECTING ALL EXISTING UTILITIES AND STRUCTURES.